

Parts Catalog



G12-Q

Slicing Machine

Model: G12-Q

08/6/2019 Rev E

IMPORTANT!

TO EXPEDITE SHIPMENT OF PARTS, ALWAYS SPECIFY MODEL, REV,
PART NUMBER, AND SERIAL NUMBER OF UNIT.

GLOBE FOOD EQUIPMENT COMPANY

2215 East River Road
Dayton, Ohio 45439

Parts Department

Toll Free 1-800-745-6238 · Fax (937) 290-0585

E-Mail: info@globefoodequip.com

Website: www.globefoodequip.com

Not for resale

Table of Contents

Description	Page
G12-Q Base Components	4
G12-Q Chute Components	8
G12-Q Knife and Sharpener Components	10
G12-Q Electrical Components	12
G12-Q Wiring Diagram - 115, 50_60 Hz, 1PH	14



G12-Q Base Components

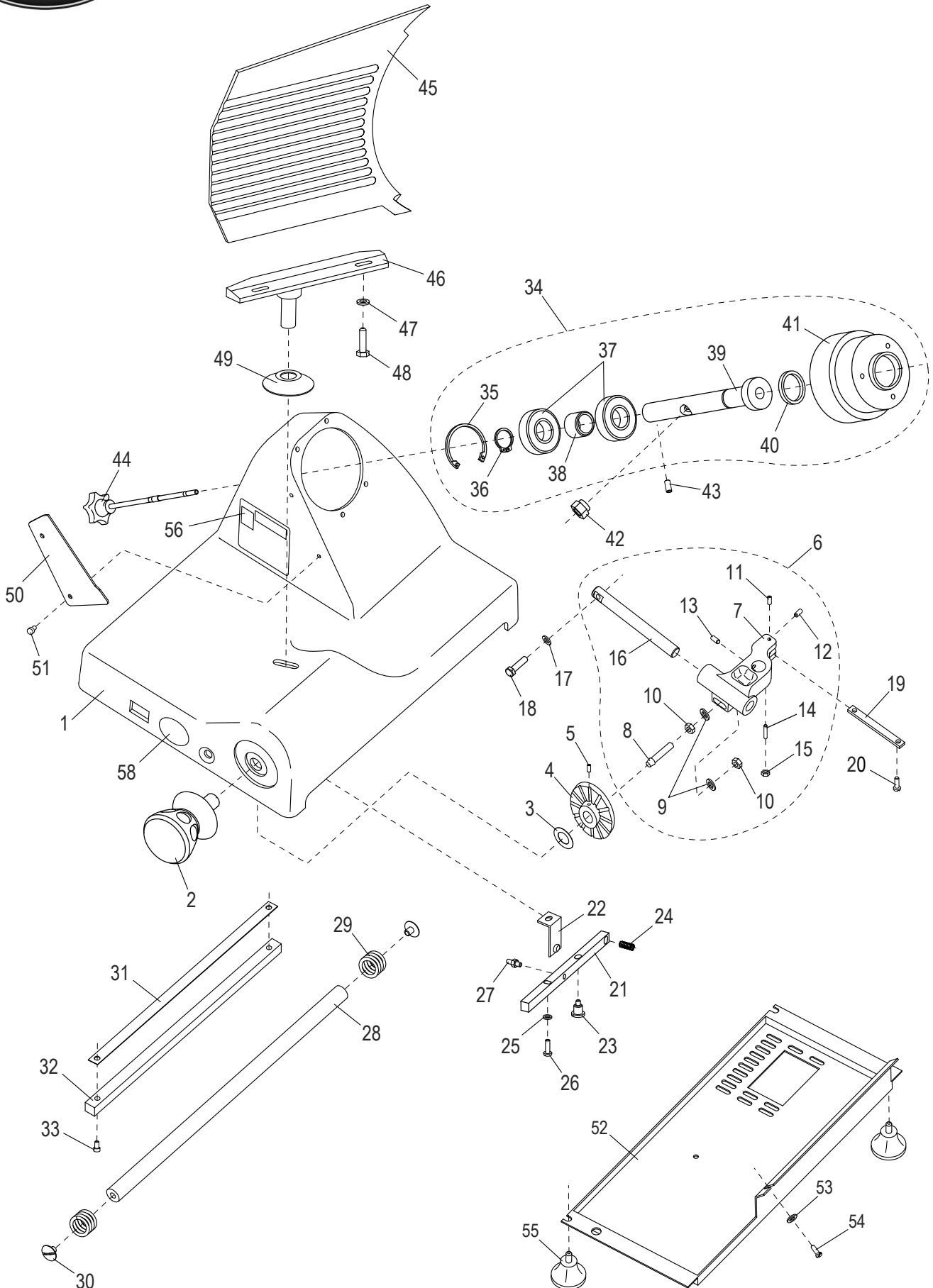



G12-Q Base Components

Item	Part Number	Description	Qty	Serial Number
1		Slicer Base	1	
2	M00234	Table Adjustment Knob	1	
3	M003	Wave Washer	1	
4	M00235	Table Adjustment Cam	1	
5	H00181	Set Screw	2	
6	M305	Table Slide Assy	1	
7		Table Slide	1	
8	M013	Stud, Cam Actuator	1	
9	H00191	Flat Washer M8, 8.4 IDx16 ODx1.4-1.8mm thick DIN 125 - Zn	2	
10	H00192	Hex Nut M8-1.25,13mm Width,4 mm Height-Zn	2	
11	H00182	Set Screw M5x10 Flat Pt Slotted - Zn	1	
12	H00185	Set Screw, Table Slide End	1	
13	H00186	Set Screw M8-1.25x10 Cup Pt. Hex Socket - BO	2	
14	H00188	Set Screw, Table Slide Bottom	1	
15	H00028	Hex Nut M5 - Zn	1	
16	MR36	Table Slide Rod	1	
17	H00191	Flat Washer M8, 8.4 IDx16 ODx1.4-1.8mm thick DIN 125 - Zn	2	
18	H00116	Hex Head Screw M6-1.0x20 - Zn	2	
19	M016	Table Slide Plate	1	
20	H00061	Hex Head Screw M5x10, Zinc	2	
21	M00295	Release Lever	1	
22	M00296	Release Lever Bracket	1	
23	M00297	Release Lever Screw	1	
24	M00298	Release Lever Spring	1	
25	H00063	Flat Washer, M5, Zinc	1	
26	H00319	Mounting Bracket Screw	1	
27	M00292	Release Lever Stud	1	
28	M059	Carriage Slide Rod	1	
29	M061	Carriage Spring	2	
30	M060	Slide Rod Screw	2	
31	M063	Wear Strip, Slide Bar	1	
32	M062	Slide Bar, Square	1	
33	H00056	Slide Bar Screw	2	
34	M319	Knife Hub Assembly	1	
35		Retaining Ring, Internal	1	
36		Retaining Ring, External	1	
37		Bearing	2	
38		Spacer, Knife Pulley	1	
39		Shaft, Knife Hub	1	
40		Oil Seal, Hub	1	
41		Pulley, Knife Hub	1	
42	MCR61	Microswitch Mounting Bolt	1	
43	H00184	Knife Shaft Set Screw	1	
44	M00225	Knife Cover Release Knob	1	
45	M00236	Table	1	
46	M00227	Table Support	1	
47	H00191	Flat Washer M8, 8.4 IDx16 ODx1.4-1.8mm thick DIN 125 - Zn	2	
48	H00196	Table Support Screw	2	
49	M00646	Hole Cover, Base	1	
50	M097	Knife Wiper	1	
51	MCC23	Thumb Screw	2	
52	M113	Bottom Cover	1	
53	H00063	Flat Washer, M5, Zinc	1	



G12-Q Base Components

Item	Part Number	Description	Qty	Serial Number
54	H00061	Hex Head Screw M5x10, Zinc	1	
55	M115	Back Foot	4	
56	M91022	Label, Warning	1	
57	82-F	Warning Label, French (Not shown)	1	
58	M91021	Label, Globe Logo	1	



INTENTIONALLY LEFT BLANK PAGE



G12-Q Chute Components

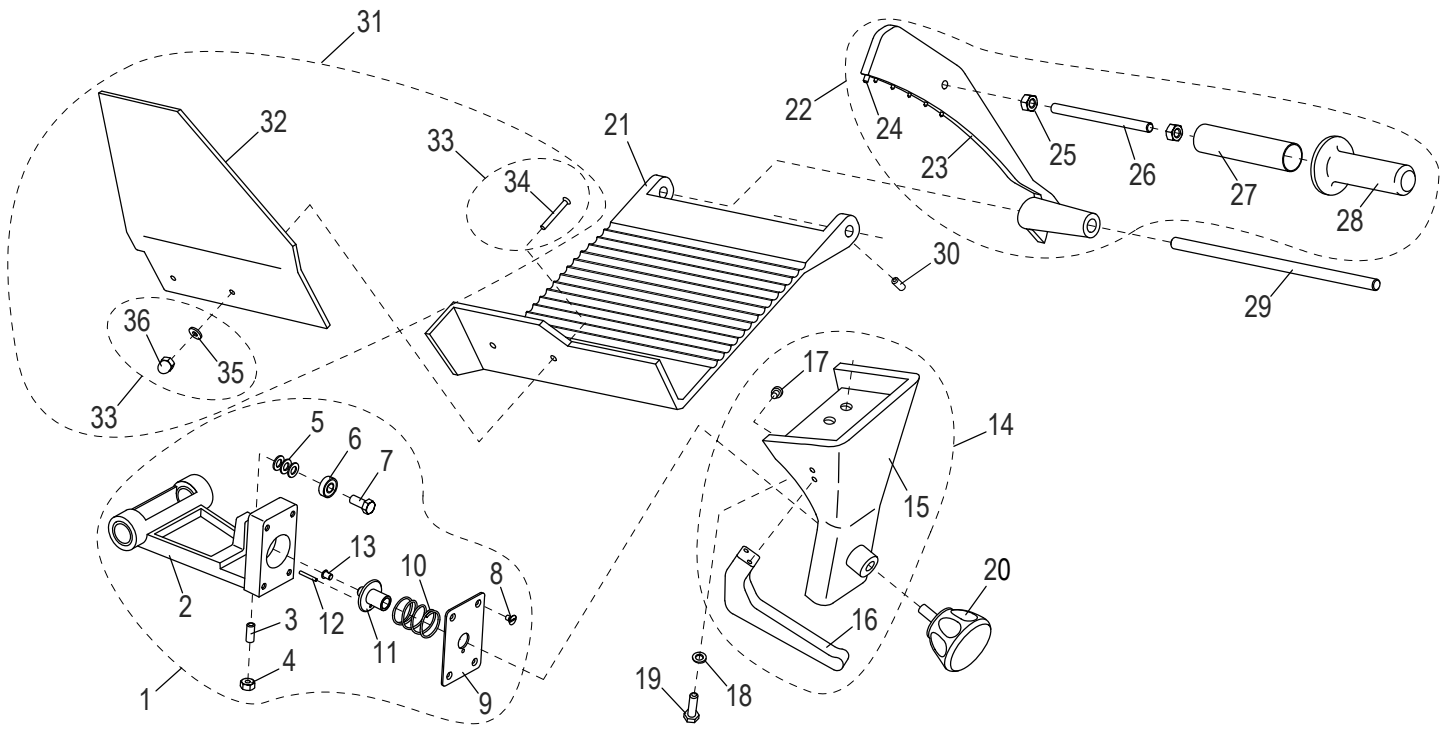



G12-Q Chute Components

Item	Part Number	Description	Qty	Serial Number
1	M00172	Chute Slide Assy (Incls. items 2-13)	1	
2		Chute Slide	1	
3	M053	Brass Stud	1	
4	H00192	Hex Nut M8-1.25, 13mm Width, 4 mm Height-Zn	1	
5	H00191	Flat Washer M8, 8.4 IDx16 ODx1.4-1.8mm thick DIN 125 - Zn	3	
6	M056	Bearing	1	
7	M00306	Slide Bearing Screw	1	
8	H00309	Release Plate Screw	4	
9	M00175	Release Plate	1	
10	M00174	Release Spring	1	
11	M00173	Internal Release	1	
12	M00307	Release Pin	1	
13	M00308	Release Mechanism Cap	1	
14	M00176	Chute Support Assembly (Incls. items 15-17)	1	
15		Chute Support	1	
16	M067	Chute Support Handle	1	
17	H00156	Screw M6-1.0x12mm, Chute Support Handle	2	
18	H00191	Flat Washer M8, 8.4 IDx16 ODx1.4-1.8mm thick DIN 125 - Zn	2	
19	H00117	Hex Head Screw M8x20 - Zn	2	
20	M00312	Chute Support Knob	1	
21	M00177	Chute	1	
22	M00179	End Weight Assembly (Incls. items 23-28)	1	
23		End Weight	1	
24	MC39	Bumper, End Weight	1	
25	H00341	End Weight Handle Nut	2	
26	M00339	End Weight Handle Stud	1	
27		End Weight Spacer	1	
28		End Weight Handle	1	
29	M00178	End Weight Rod	1	
30	H00199	End Weight Rod Set Screw	1	
31	M00169	Hand Guard Kit (Incls. items 32-36)	1	
32		Hand Guard	1	
33	M00651	Hand Guard Hardware Kit (Incls. items 34-36)	1	
34		Hand Guard Mounting Screw	2	
35		Hand Guard Washer	2	
36		Hand Guard Nut	2	



G12-Q Knife and Sharpener Components

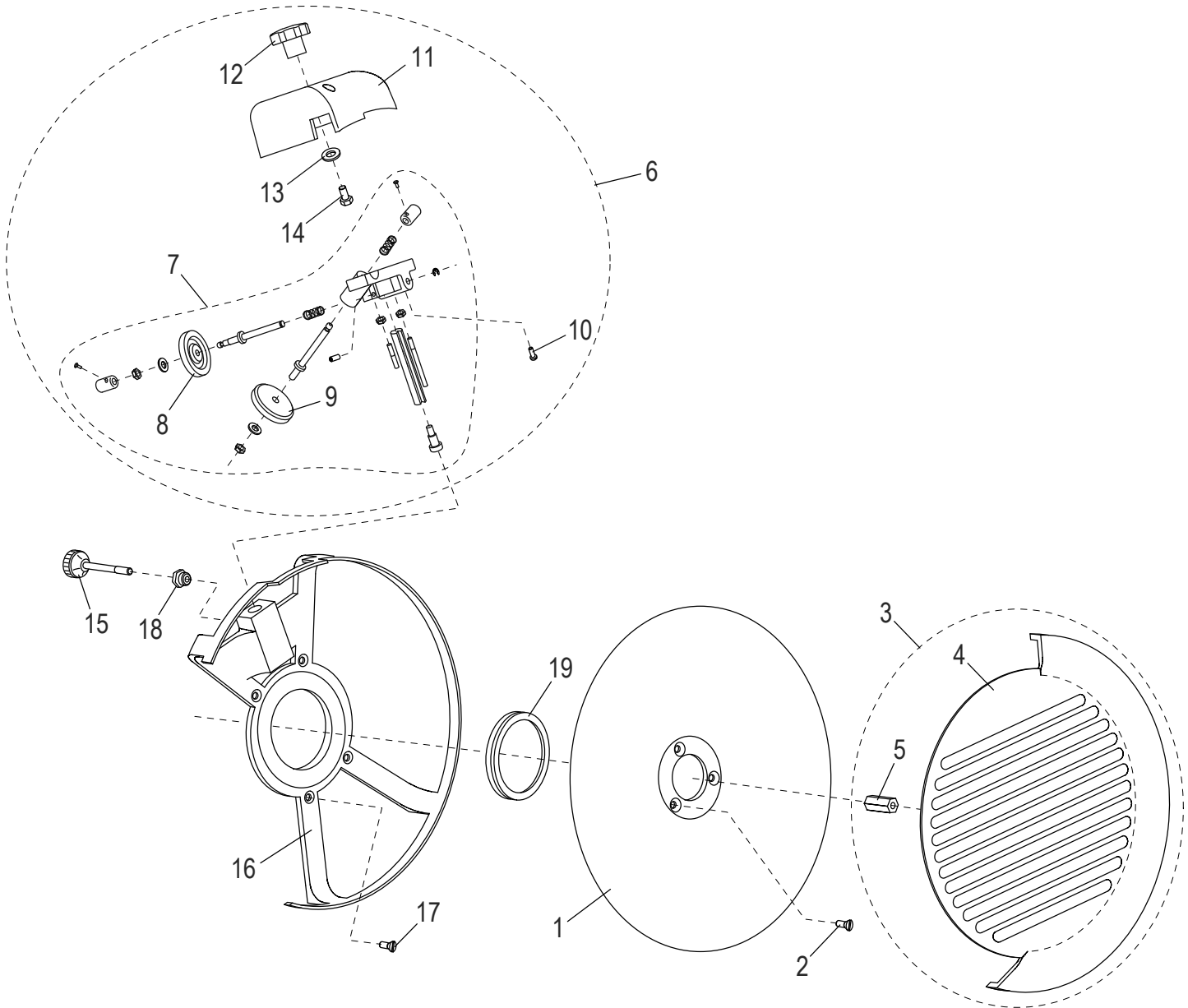



G12-Q Knife and Sharpener Components

Item	Part Number	Description	Qty	Serial Number
1	M00328	Knife	1	
2	H00201	Screw, Knife Mounting	3	
3	M00329	Knife Cover Assembly (Incls. items 4-5)	1	
4		Knife Cover	1	
5	M049A	Knife Cover Insert	1	
6	M377	Sharpener Assembly with Cover (Incls. items 7-14)	1	
7	MC017	Knife Sharpener Assembly	1	
8	M092	Deburring Stone	1	
9	MCC17	Sharpening Stone	1	
10	H00187	Cheese Hd Screw M5-0.8x16 Slotted - Zn	2	
11	M074	Sharpener Cover	1	
12	M075	Sharpener Cover Knob	1	
13	M035	Washer, Flat M6, ID-6MM, OD-12MM, THICK-1.5MM	1	
14	H00197	Hex Hd Screw M6x15 - Zn	1	
15	M096	Release Knob, Sharpener	1	
16	M044	Knife Rim Guard	1	
17	H00435	Screw, Rim Guard	4	
18	M045	Insert, Knife Rim Guard	1	
19	MGI77/5	V Ring, Knife Seal VA 80	1	



G12E Electrical Components

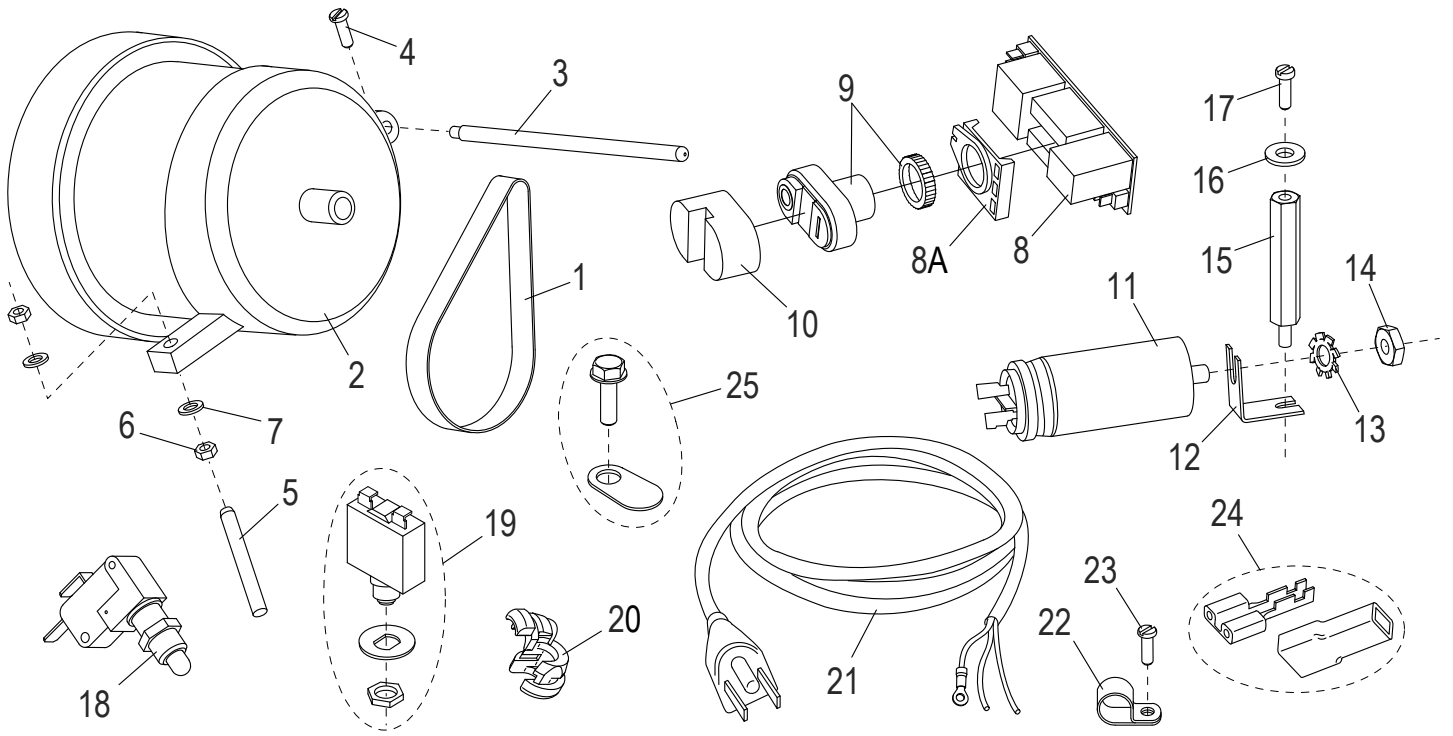



G12E Electrical Components

Item	Part Number	Description	Qty	Serial Number
1	M024	Drive Belt	1	
2	M030	Knife Motor	1	
3	M031	Post, Motor Pivot	1	
4	H00189	Cheese Hd Screw M4-0.7x10 Slotted - Zn	1	
5	M033	Set Screw	1	
6	M034	Hex Nut M6-1.0, OD-10mm, HT-5mm, Class 4, Zn	2	
7	M035	Washer, Flat M6, ID-6MM, OD-12MM, THICK-1.5MM	2	
8	M00351	Power Switch Electrical Card	1	
8A	M00400	Circuit Board Connector	1	
9	M00350	Power Switch with Nut	1	
10	M00349	Power Switch Cover	1	
11	M039	Capacitor, 16 µf	1	
12		Bracket, Capacitor Mounting	1	
13	H00335	Lock Washer M8, ID-8.4, OD-15, TH-0.8mm Zn	1	
14	H00192	Hex Nut M8-1.25,13mm Width,4 mm Height-Zn	1	
15	M00358	Standoff, Cover Spacer	1	
16	M035	Washer, Flat M6, ID-6MM, OD-12MM, THICK-1.5MM	1	
17	H00061	Hex Head Screw M5x10, Zinc	1	
18	M026	Hub Assembly Microswitch	1	
19	M038	Motor Reset Switch	1	
20	M111	Strain Relief	1	
21	MB65/4F	Power Cord & Plug	1	
22	M037	Cable Clamp	1	
23	H00061	Hex Head Screw M5x10, Zinc	1	
24	M00233	Female Terminal/Insulator Set	12	
25	M00334	Ground Screw	1	



G12-Q Wiring Diagram - 115, 50 60 Hz, 1PH

