

Parts Catalog



G14-Q

Slicing Machine

Model: G14-Q

12/18/2017 Rev C

IMPORTANT!

TO EXPEDITE SHIPMENT OF PARTS, ALWAYS SPECIFY MODEL, REV,
PART NUMBER, AND SERIAL NUMBER OF UNIT.

GLOBE FOOD EQUIPMENT COMPANY

2215 East River Road
Dayton, Ohio 45439

Parts Department

Toll Free 1-800-745-6238 · Fax (937) 290-0585

E-Mail: info@globefoodequip.com

Website: www.globefoodequip.com

Not for resale

Table of Contents

Description	Page
G14-Q Base Components	4
G14-Q Chute Components	8
G14-Q Knife and Sharpener Components	10
G14-Q Electrical Components	12
G14-Q Wiring Diagram - 115V, 50_60 HZ, 1PH	14



G14-Q Base Components

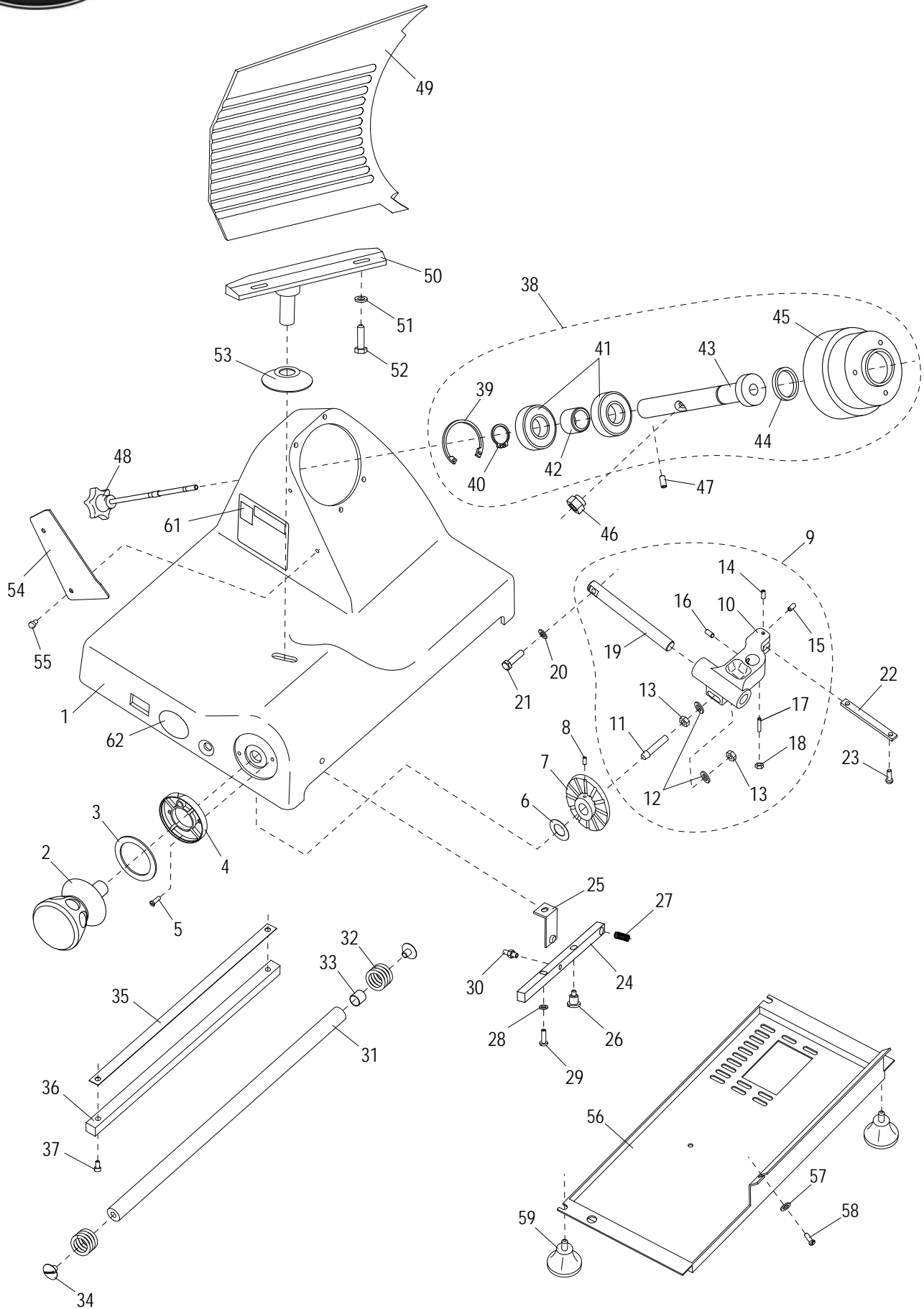



G14-Q Base Components

Item	Part Number	Description	Qty	Serial Number
1		Slicer Base	1	
2	M00234	Table Adjustment Knob	1	
3	M00300	Ferrule Washer	1	
4	M00301	Table Adjustment Ferrule	1	
5	H00189	Cheese Hd Screw M4-0.7x10 Slotted - Zn	2	
6	M003	Wave Washer	1	
7	M004	Table Adjustment Cam	1	
8	H00181	Set Screw	2	
9	M305	Table Slide Assy	1	
10		Table Slide	0	
11	M013	Stud, Cam Actuator	1	
12	H00191	Flat Washer M8, 8.4 IDx16 ODx1.4-1.8mm thick DIN 125 - Zn	2	
13	H00192	Hex Nut M8-1.25,13mm Width,4 mm Height-Zn	2	
14	H00182	Set Screw M5x10 Flat Pt Slotted - Zn	1	
15	H00185	Set Screw, Table Slide End	1	
16	H00186	Set Screw M8-1.25x10 Cup Pt. Hex Socket - BO	2	
17	H00188	Set Screw, Table Slide Bottom	1	
18	H00028	Hex Nut M5 - Zn	1	
19	MR36	Table Slide Rod	1	
20	H00191	Flat Washer M8, 8.4 IDx16 ODx1.4-1.8mm thick DIN 125 - Zn	2	
21	H00116	Hex Head Screw M6-1.0x20 - Zn	2	
22	M016	Table Slide Plate	1	
23	H00061	Hex Head Screw M5x10, Zinc	2	
24	M00313	Release Lever	1	
25	M00296	Release Lever Bracket	1	
26	M00297	Release Lever Screw	1	
27	M00298	Release Lever Spring	1	
28	H00063	Flat Washer, M5, Zinc	1	
29	H00319	Mounting Bracket Screw	1	
30	M00648	Release Lever Stud	1	
31	M00242	Carriage Slide Rod	1	
32	M00243	Carriage Spring	2	
33	M00302	Carriage Slide Rod Spacer	1	
34	ME25	Slide Rod Screw	2	
35	ME31/1	Wear Strip, Slide Bar	1	
36	M00303	Slide Bar, Square	1	
37	H00056	Slide Bar Screw	2	
38	M00246	Knife Hub Assembly (Items 38-44)	1	
39		Retaining Ring, Internal	1	
40		Retaining Ring, External	1	
41		Bearing	2	
42	M00249	Spacer, Knife Pulley	1	
43		Shaft, Knife Hub	1	
44	MS12/7	Oil Seal, Hub	1	
45		Pulley, Knife Hub	1	
46	MCR61	Microswitch Mounting Bolt	1	
47	H00184	Knife Shaft Set Screw	1	
48	M00250	Knife Cover Release Knob	1	
49	M00304	Table	1	
50	MS2	Table Support	1	
51	H00191	Flat Washer M8, 8.4 IDx16 ODx1.4-1.8mm thick DIN 125 - Zn	2	
52	H00196	Table Support Screw	2	
53	M00646	Hole Cover, Base	1	



G14-Q Base Components

Item	Part Number	Description	Qty	Serial Number
54	MS22	Knife Wiper	1	
55	MCC23	Thumb Screw	2	
56	MS64	Bottom Cover	1	
57	H00063	Flat Washer, M5, Zinc	1	
58	H00061	Hex Head Screw M5x10, Zinc	1	
59	M115	Back Foot	4	
60	M91022	Label, Warning (Not Shown)	1	
61	82-F	Warning Label, French (Not shown)	1	
62	M91021	Label, Globe Logo	1	



INTENTIONALLY LEFT BLANK PAGE



G14-Q Chute Components

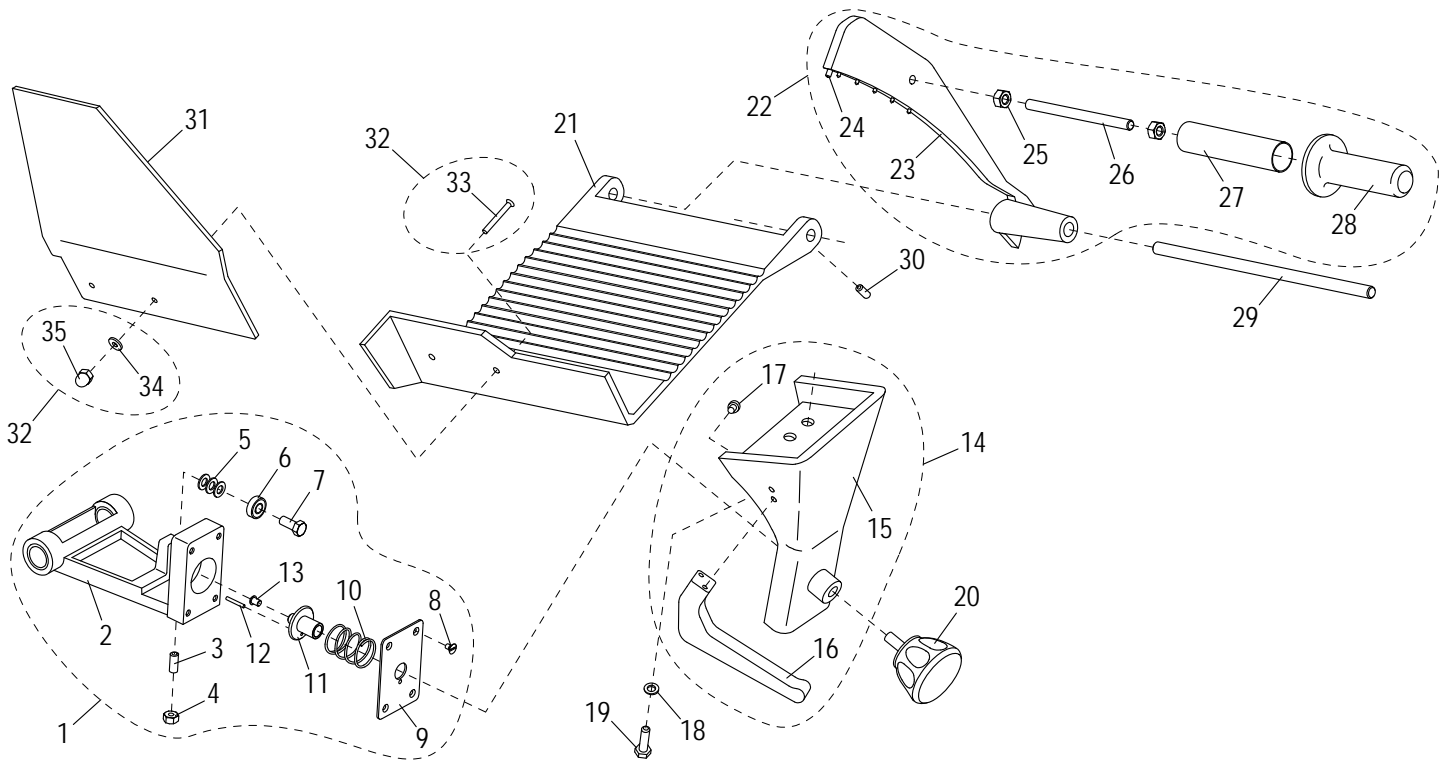



G14-Q Chute Components

Item	Part Number	Description	Qty	Serial Number
1	M00314	Chute Slide Assy (Item 2 - 13)	1	
2		Chute Slide	1	
3	MS30	Brass Stud	1	
4	H00192	Hex Nut M8-1.25,13mm Width,4 mm Height-Zn	1	
5	H00191	Flat Washer M8, 8.4 IDx16 ODx1.4-1.8mm thick DIN 125 - Zn	3	
6	M056	Bearing	1	
7	H00117	Hex Head Screw M8x20 - Zn	1	
8	H00309	Release Plate Screw	4	
9	M00175	Release Plate	1	
10	M00174	Release Spring	1	
11	M00173	Internal Release	1	
12	M00307	Release Pin	1	
13	M00308	Release Mechanism Cap	1	
14	M00176	Chute Support Assembly (Item 15 - 17)	1	
15		Chute Support	1	
16	M067	Chute Support Handle	1	
17	H00156	Screw M6-1.0x12mm, Chute Support Handle	2	
18	H00191	Flat Washer M8, 8.4 IDx16 ODx1.4-1.8mm thick DIN 125 - Zn	2	
19	H00117	Hex Head Screw M8x20 - Zn	2	
20	M00312	Chute Support Knob	1	
21	M00177	Chute	1	
22	M00391	End Weight Assembly	1	
23		End Weight	1	
24	MC39	Bumper, End Weight	1	
25	H00341	End Weight Handle Nut	2	
26	M00339	End Weight Handle Stud	1	
27	M00340	End Weight Spacer	1	
28	MCC40/1	End Weight Handle	1	
29	MC37	End Weight Rod	1	
30	H00199	End Weight Rod Set Screw	1	
31	M00168	Hand Guard	1	
32	M00343	Hand Guard Hardware Kit	1	
33	M00170	Hand Guard Mounting Screw	2	
34	M00180	Hand Guard Washer	2	
35	M00171	Hand Guard Nut	2	



G14-Q Knife and Sharpener Components

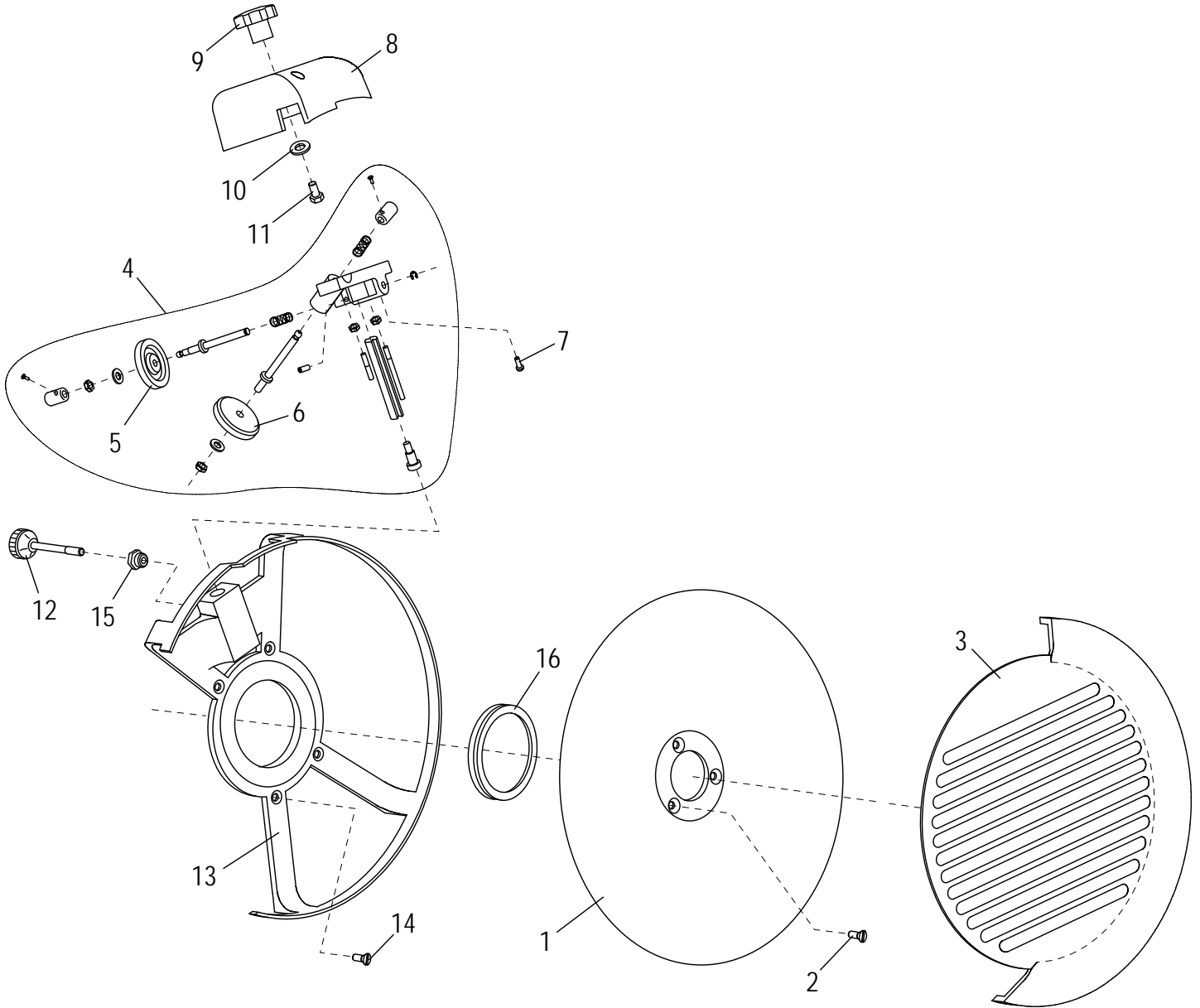



G14-Q Knife and Sharpener Components

Item	Part Number	Description	Qty	Serial Number
1	M00262	Knife	1	
2	H00201	Screw, Knife Mounting	3	
3	M00333	Knife Cover	1	
4	M00399	Sharpener Frame Assembly	1	
5	MB18	Deburring Stone	1	
6	MCC17	Sharpening Stone	1	
7	H00187	Cheese Hd Screw M5-0.8x16 Slotted - Zn	2	
8	M074	Sharpener Cover	1	
9	M075	Sharpener Cover Knob	1	
10	M035	Flat Washer	1	
11	H00197	Hex Hd Screw M6x15 - Zn	1	
12	M096	Release Knob, Sharpener	1	
13	MS14/1	Knife Rim Guard	1	
14	H00435	Screw, Rim Guard	4	
15	M045	Insert, Knife Rim Guard	1	
16	MS77/5	V Ring, Knife Seal VA 90	1	



G14-Q Electrical Components

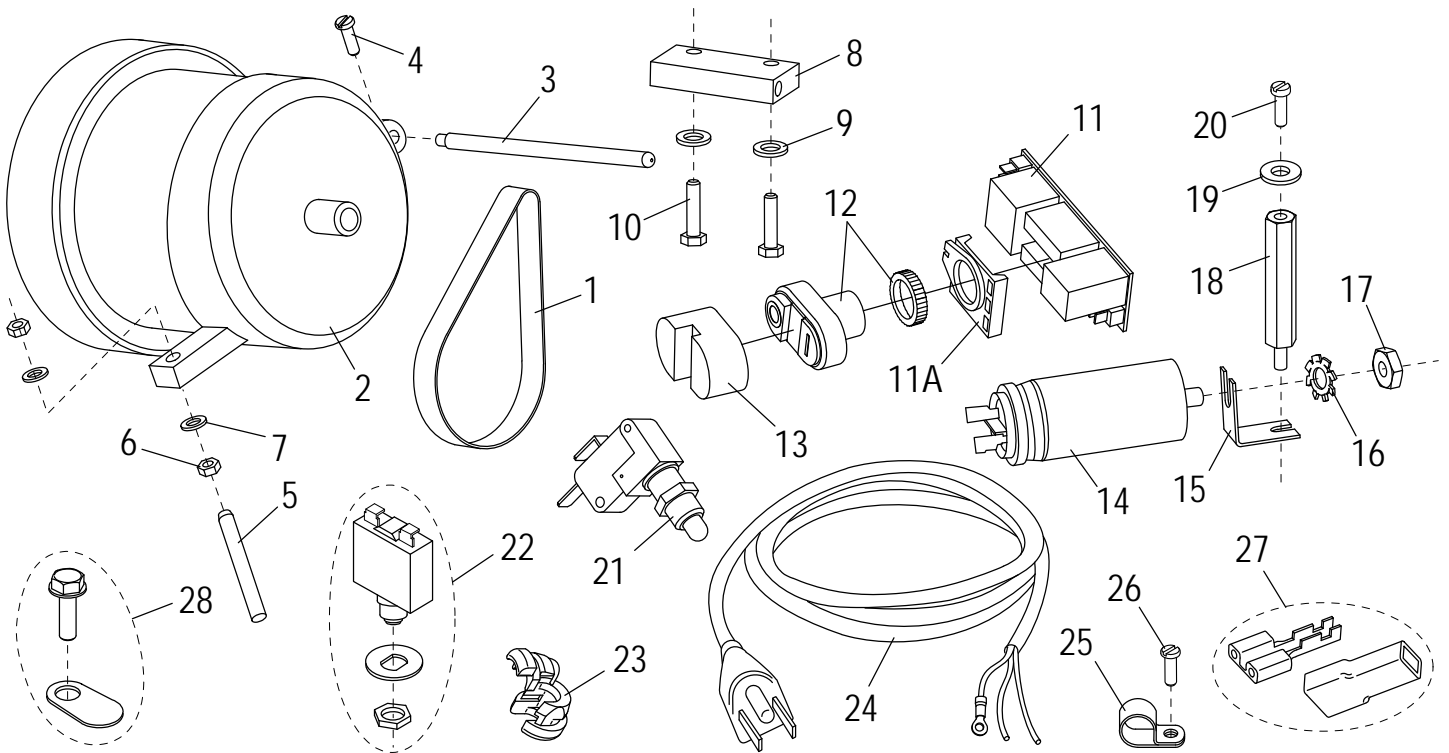



G14-Q Electrical Components

Item	Part Number	Description	Qty	Serial Number
1	MS51	Drive Belt	1	
2	MS43/1	Knife Motor	1	
3	MB52/1	Post, Motor Pivot	1	
4	H00189	Cheese Hd Screw M4-0.7x10 Slotted - Zn	1	
5	M033	Set Screw	1	
6	M034	Hex Nut	2	
7	M035	Flat Washer	2	
8	M00356	Motor Mounting Block	1	
9	H00063	Flat Washer, M5, Zinc	2	
10	H00357	Mounting Block Screw	2	
11	M00351	Power Switch Electrical Card	1	
11A	M00400	Circuit Board Connector	1	
12	M00350	Power Switch with Nut	1	
13	M00349	Power Switch Cover	1	
14	MB54/3	Capacitor, 16 μ f	1	
15		Bracket, Capacitor Mounting	1	
16	H00335	Lock M8 Washer	1	
17	H00192	Hex Nut M8-1.25,13mm Width,4 mm Height-Zn	1	
18	M00361	Standoff, Cover Spacer	1	
19	M035	Flat Washer	1	
20	H00061	Hex Head Screw M5x10, Zinc	1	
21	M026	Hub Assembly Microswitch	1	
22	MK7004	Switch, Motor Reset	1	
23	M111	Strain Relief	1	
24	MB65/4F	Power Cord & Plug	1	
25	M037	Cable Clamp	1	
26	H00061	Hex Head Screw M5x10, Zinc	1	
27	M00233	Female Terminal/Insulator Set	12	
28	M00334	Ground Screw/Marking Tab Set	1	



G14-Q Wiring Diagram - 115V, 50_60 HZ, 1PH

