

## Parts and Accessories Diagram

### Model 908

**PROPRIETARY RIGHTS NOTICE** This document and all information contained within it is the property of Hamilton Beach Brands, Inc. (HBB). It is confidential and proprietary and has been provided to you for a limited purpose. It must be returned or destroyed upon request. Disclosure, reproduction or use of this document and any information contained within it, in full or in part, for any purpose is forbidden without the prior written consent of HBB. No photographs may be taken of any article fabricated or assembled from this document without the prior written consent of HBB.

### REPLACEMENT PARTS

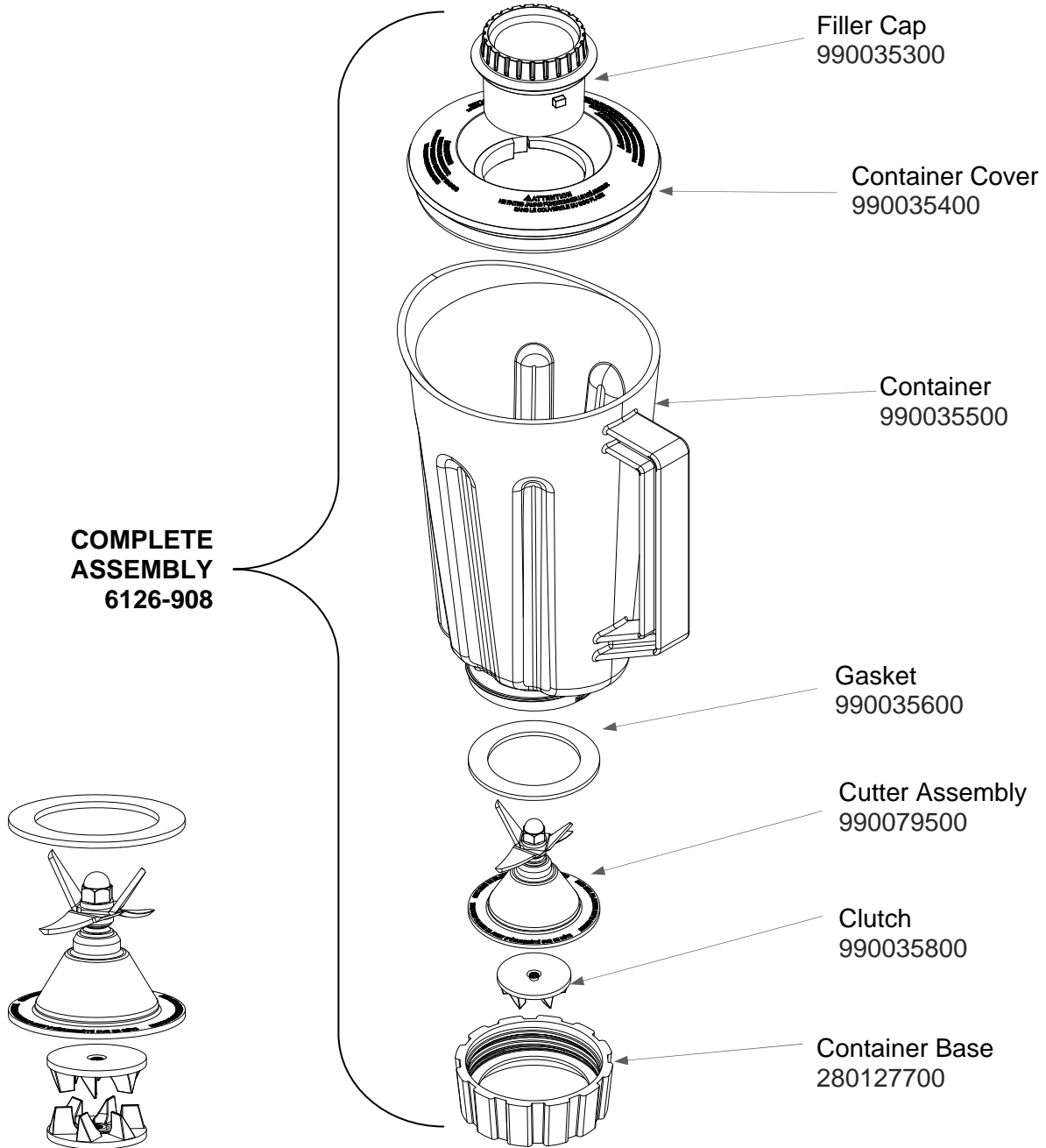

**COMPLETE  
ASSEMBLY  
6126-908**

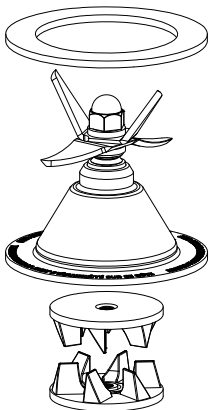

**REPAIR KIT  
P/N 98908**

Filler Cap  
990035300

Container Cover  
990035400

Container  
990035500

Gasket  
990035600

Cutter Assembly  
990079500

Clutch  
990035800

Container Base  
280127700

<p>Hamilton Beach 4421 Waterfront Drive Glen Allen, VA 23060</p>	Revision Description:	Changed Power Cord & Updated from '51#' to '54#'					
	Request Number:	DOC3269	Revision Date:	02/27/13	Approved by:	DOC3269	
	Issue Code(s):	CS, SP	Page:	1 of 4	Document #:	<b>540007400</b>	Rev:

## Parts and Accessories Diagram

### Model 908

**PROPRIETARY RIGHTS NOTICE** This document and all information contained within it is the property of Hamilton Beach Brands, Inc. (HBB). It is confidential and proprietary and has been provided to you for a limited purpose. It must be returned or destroyed upon request. Disclosure, reproduction or use of this document and any information contained within it, in full or in part, for any purpose is forbidden without the prior written consent of HBB. No photographs may be taken of any article fabricated or assembled from this document without the prior written consent of HBB.

**Armature  
Washer Kit  
91069092:**

- Flat Washer  
44023222002 (2)
- Spring Washer  
44033272600 (2)
- Lg. Fiber Washer  
44023184202
- Sm. Fiber Washer  
44023184201

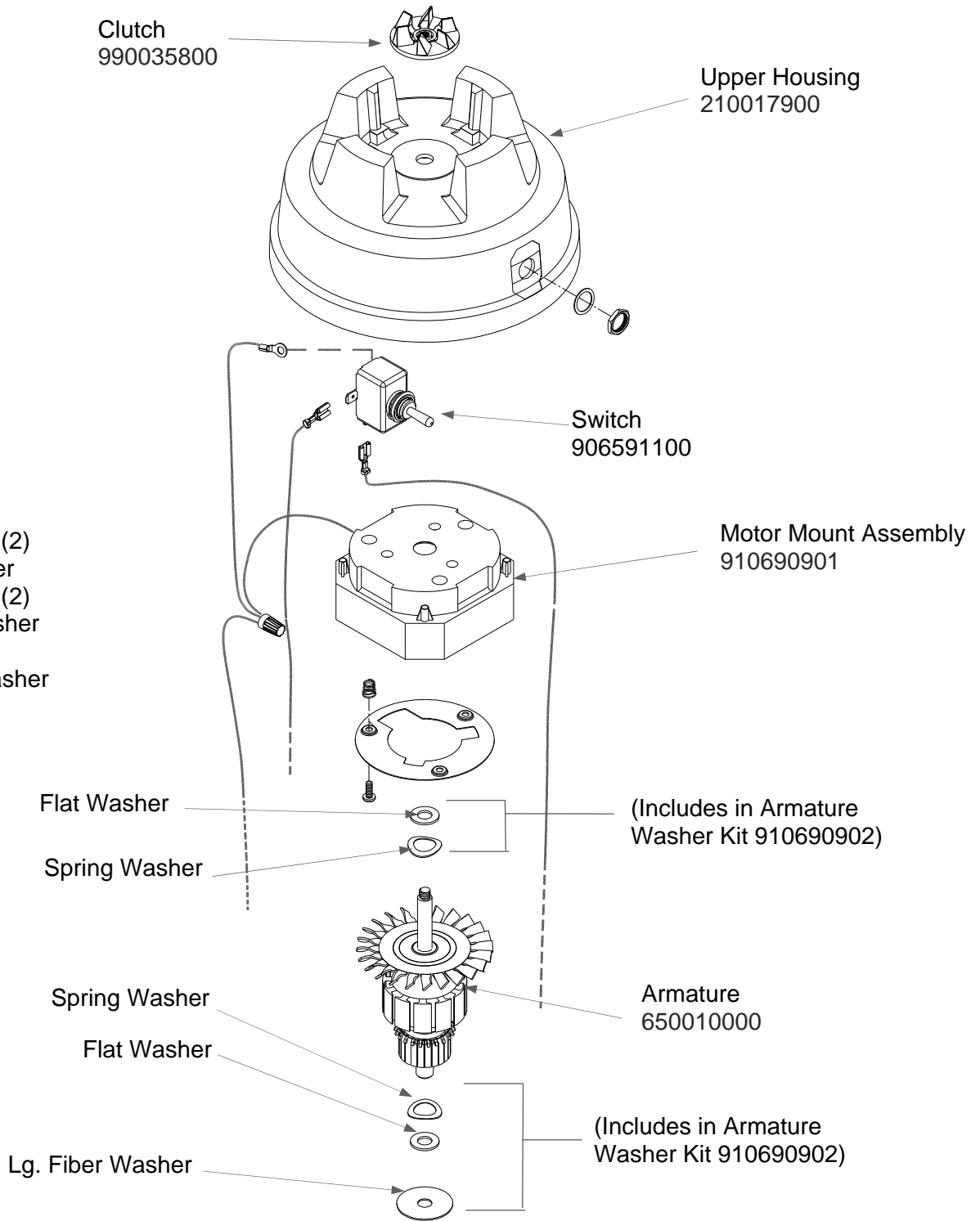



 4421 Waterfront Drive Glen Allen, VA 23060	Revision Description:		Changed Power Cord & Updated from '51#' to '54#'			
	Request Number:	DOC3269	Revision Date:	02/27/13	Approved by:	DOC3269
	Issue Code(s):	CS, SP	Page:	2 of 4	Document #:	<b>540007400</b>
					Rev:	<b>A</b>

## Parts and Accessories Diagram

### Model 908

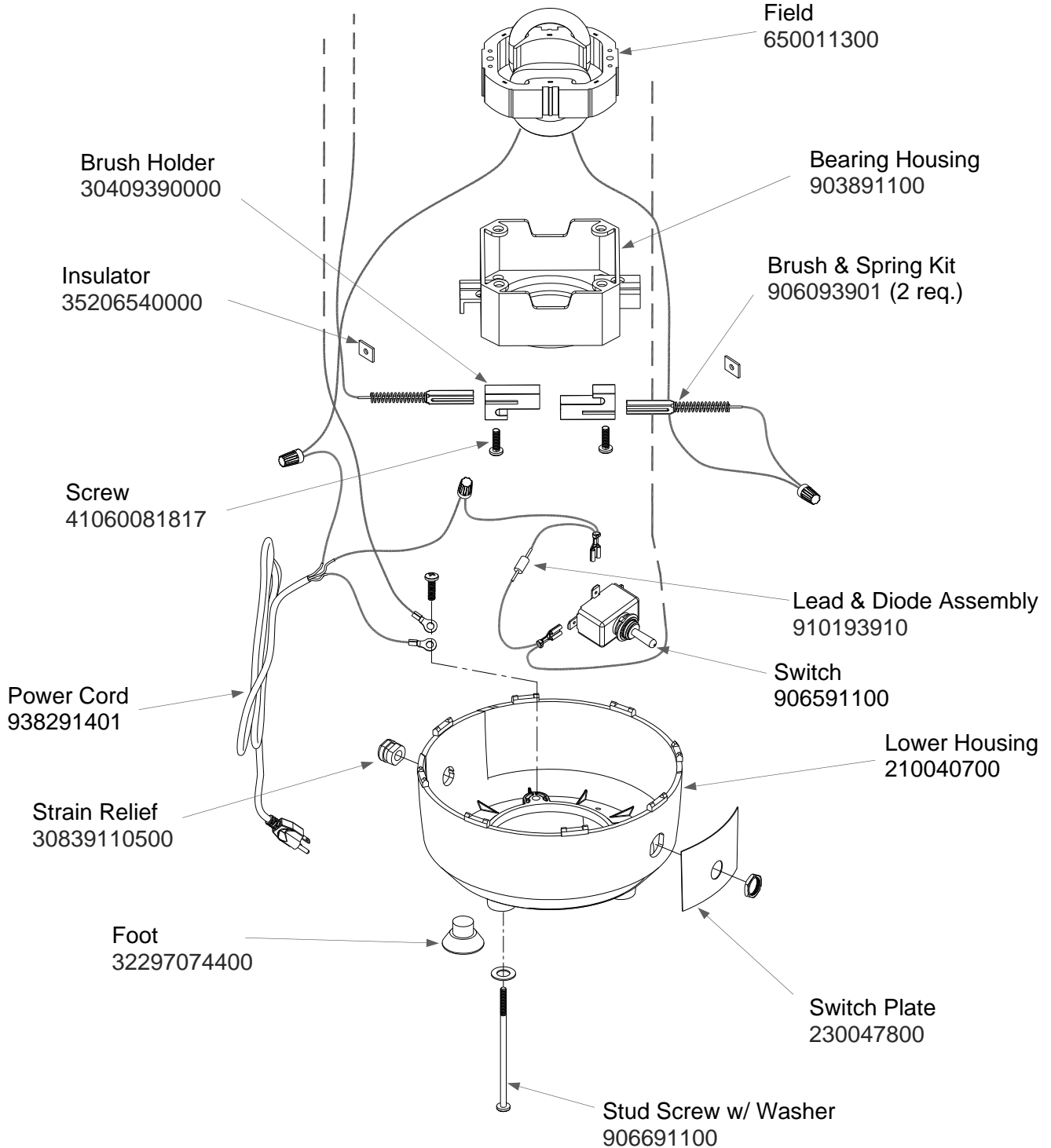
**PROPRIETARY RIGHTS NOTICE** This document and all information contained within it is the property of Hamilton Beach Brands, Inc. (HBB). It is confidential and proprietary and has been provided to you for a limited purpose. It must be returned or destroyed upon request. Disclosure, reproduction or use of this document and any information contained within it, in full or in part, for any purpose is forbidden without the prior written consent of HBB. No photographs may be taken of any article fabricated or assembled from this document without the prior written consent of HBB.



 4421 Waterfront Drive Glen Allen, VA 23060	Revision Description:	Changed Power Cord & Updated from '51#' to '54#'				
	Request Number:	DOC3269	Revision Date:	02/27/13	Approved by:	DOC3269
	Issue Code(s):	CS, SP	Page:	3 of 4	Document #:	<b>540007400</b>
					Rev:	<b>A</b>

## Parts and Accessories Diagram

### Model 908

**PROPRIETARY RIGHTS NOTICE** This document and all information contained within it is the property of Hamilton Beach Brands, Inc. (HBB). It is confidential and proprietary and has been provided to you for a limited purpose. It must be returned or destroyed upon request. Disclosure, reproduction or use of this document and any information contained within it, in full or in part, for any purpose is forbidden without the prior written consent of HBB. No photographs may be taken of any article fabricated or assembled from this document without the prior written consent of HBB.

### **ACCESSORIES**

**COMPLETE  
ASSEMBLY  
6126-909**

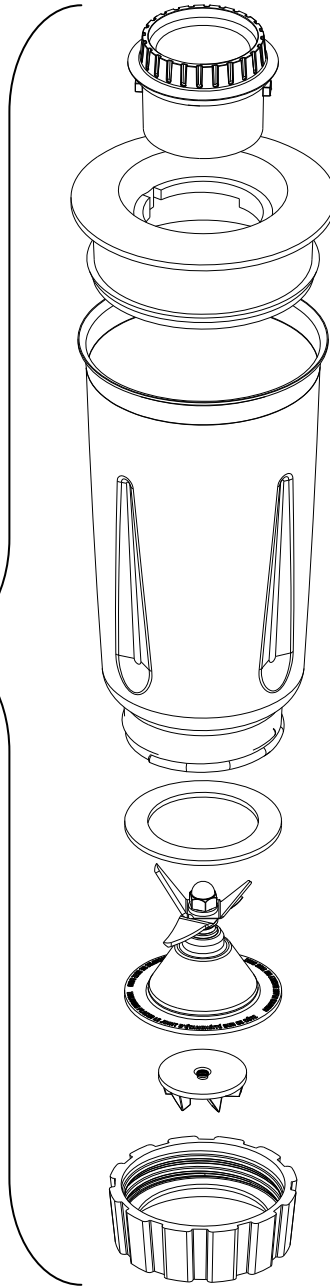

 4421 Waterfront Drive Glen Allen, VA 23060	Revision Description:	Changed Power Cord & Updated from '51#' to '54#'					
	Request Number:	DOC3269	Revision Date:	02/27/13	Approved by:	DOC3269	
	Issue Code(s):	CS, SP	Page:	4 of 4	Document #:	<b>540007400</b>	Rev: