T&S BRASS AND BRONZE WORKS, INC.
2 SADDLEBACK COVE / P.O. BOX 1088 / TRAVELERS REST, SC 29690
PHONE 800-476-4103 FAX 864- 834-3518

REG.#A2601
ISO #9002

Model No.
B-0134-B
Item No.:

Job Name:

Architect/Engineer Approval:

Notes:

EPAct2005 COMPLIANT

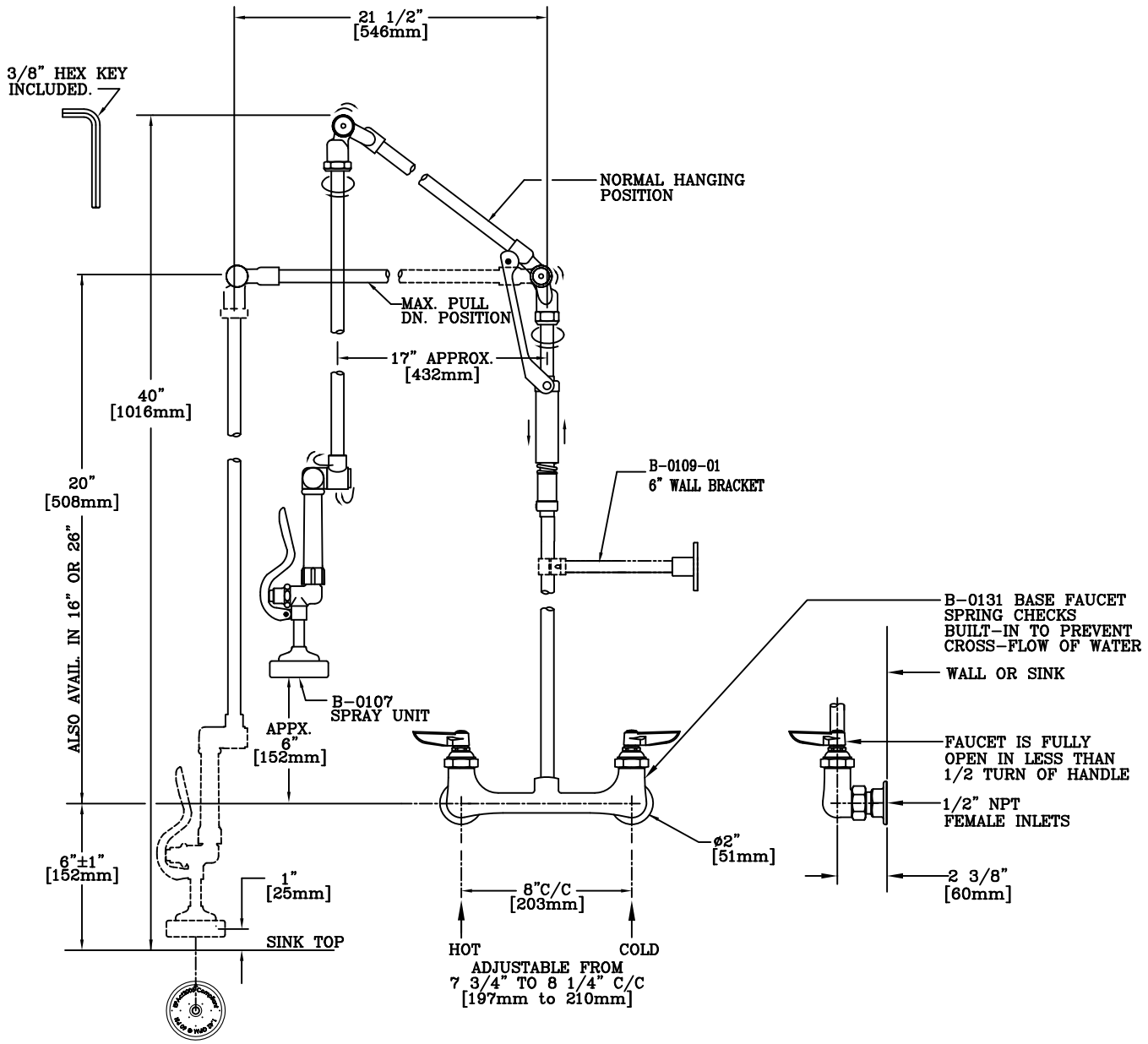

NOTE: ALSO AVAILABLE WITH 1/2" NPT MALE INLETS AND LOCKNUTS ON FAUCETS IN PLACE OF FEMALE INLETS.

Product Description:

PRE-RINSE UNIT

Drawn:	Checked	Scale:
DHL	DMH	1:8
Approved		Date:
JHB		01/26/11