

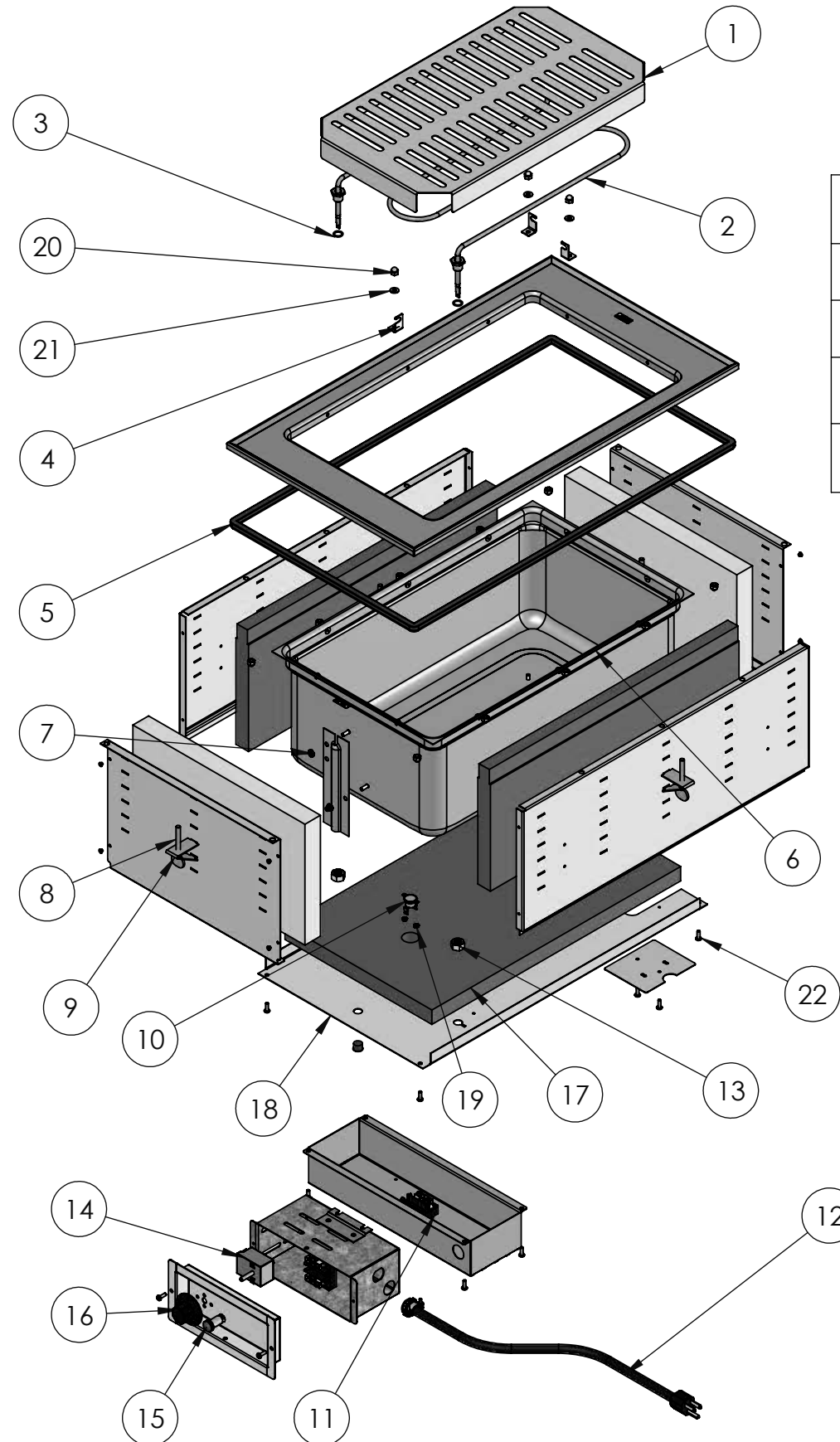

REPLACEMENT PARTS

ITEM NO.	PART NUMBER	DESCRIPTION
1	350593-2	Element Shield for Dry Well
2	SEE CHART	HEATING ELEMENT WITH BUSHING, 1000 W
3	350597-1	High Temp Silicone O-ring
4	350594-2	BRACKET, ELEMENT RETAINER
5	25390-1	EDGING
6	35059002-2	DRY HEAT HOT WELL ASSEMBLY
7	21547-1	NUT, HEX, SS, 10-32
8	23035-3	1/4-20 x 2" THUMB SCREW
9	44179-1	MOUNTING CLIP
10	25438-1	THERMOSTAT, REGULATING
11	24872-3	T-BLOCK
12	SEE CHART	POWER CORD
13	350591-1	7/16-20 18-8 Stainless Steel Finished Hex Full Nut
14	SEE CHART	CONTROLLER
15	SEE CHART	PILOT LIGHT
16	SEE CHART	CONTROL KNOB
17	350598-1	1" BOTTOM INSULATION FOR DRY WELL
18	2638510-2	HOT WELL BOTTOM PANEL, 1 WELL

DRY HOT WELL MODEL	1000 WATT HEATING ELEMENT (ITEM NO. 2)	POWER CORD (ITEM NO. 12)	CONTROLLER (ITEM NO. 14)	PILOT LIGHT (ITEM NO. 15)	CONTROL KNOB (ITEM NO. 16)																																																																								
FC-4DH-01120-I	350595-1	17085-1	24788-1	23065-3	26638-3																																																																								
FC-4DH-01208-I	350596-1	17739-1	24789-1	23066-3	26638-3																																																																								
FC-4DH-01120-T	350595-1	17085-1	17795-1	23065-3	23423-1																																																																								
FC-4DH-01208-T	350596-1	17739-1	17795-1	23066-3	23423-1																																																																								
FC-4DH-02120-I	350595-1	17861-2	24788-1	23065-3	26638-3																																																																								
FC-4DH-02208-I	350596-1	17739-1	24789-1	23066-3	26638-3 </tr <tr> <td>FC-4DH-02120-T</td> <td>350595-1</td> <td>17861-2</td> <td>17795-1</td> <td>23065-3</td> <td>23423-1</td> </tr> <tr> <td>FC-4DH-02208-T</td> <td>350596-1</td> <td>17739-1</td> <td>17795-1</td> <td>23066-3</td> <td>23423-1</td> </tr> <tr> <td>FC-4DH-03120-I</td> <td>350595-1</td> <td>17863-2</td> <td>24788-1</td> <td>23065-3</td> <td>26638-3</td> </tr> <tr> <td>FC-4DH-03208-I</td> <td>350596-1</td> <td>17862-2</td> <td>24789-1</td> <td>23066-3</td> <td>26638-3</td> </tr> <tr> <td>FC-4DH-03120-T</td> <td>350595-1</td> <td>17863-2</td> <td>17795-1</td> <td>23065-3</td> <td>23423-1</td> </tr> <tr> <td>FC-4DH-03208-T</td> <td>350596-1</td> <td>17862-2</td> <td>17795-1</td> <td>23066-3</td> <td>23423-1</td> </tr> <tr> <td>FC-4DH-04208-I</td> <td>350596-1</td> <td>17864-2</td> <td>24789-1</td> <td>23066-3</td> <td>26638-3</td> </tr> <tr> <td>FC-4DH-04208-T</td> <td>350596-1</td> <td>17864-2</td> <td>17795-1</td> <td>23066-3</td> <td>23423-1</td> </tr> <tr> <td>FC-4DH-05208-I</td> <td>350596-1</td> <td>17864-2</td> <td>24789-1</td> <td>23066-3</td> <td>26638-3</td> </tr> <tr> <td>FC-4DH-05208-T</td> <td>350596-1</td> <td>17864-2</td> <td>17795-1</td> <td>23066-3</td> <td>23423-1</td> </tr> <tr> <td>FC-4DH-06208-I</td> <td>350596-1</td> <td>17855-2</td> <td>24789-1</td> <td>23066-3</td> <td>26638-3</td> </tr> <tr> <td>FC-4DH-06208-T</td> <td>350596-1</td> <td>17855-2</td> <td>17795-1</td> <td>23066-3</td> <td>23423-1</td> </tr>	FC-4DH-02120-T	350595-1	17861-2	17795-1	23065-3	23423-1	FC-4DH-02208-T	350596-1	17739-1	17795-1	23066-3	23423-1	FC-4DH-03120-I	350595-1	17863-2	24788-1	23065-3	26638-3	FC-4DH-03208-I	350596-1	17862-2	24789-1	23066-3	26638-3	FC-4DH-03120-T	350595-1	17863-2	17795-1	23065-3	23423-1	FC-4DH-03208-T	350596-1	17862-2	17795-1	23066-3	23423-1	FC-4DH-04208-I	350596-1	17864-2	24789-1	23066-3	26638-3	FC-4DH-04208-T	350596-1	17864-2	17795-1	23066-3	23423-1	FC-4DH-05208-I	350596-1	17864-2	24789-1	23066-3	26638-3	FC-4DH-05208-T	350596-1	17864-2	17795-1	23066-3	23423-1	FC-4DH-06208-I	350596-1	17855-2	24789-1	23066-3	26638-3	FC-4DH-06208-T	350596-1	17855-2	17795-1	23066-3	23423-1
FC-4DH-02120-T	350595-1	17861-2	17795-1	23065-3	23423-1																																																																								
FC-4DH-02208-T	350596-1	17739-1	17795-1	23066-3	23423-1																																																																								
FC-4DH-03120-I	350595-1	17863-2	24788-1	23065-3	26638-3																																																																								
FC-4DH-03208-I	350596-1	17862-2	24789-1	23066-3	26638-3																																																																								
FC-4DH-03120-T	350595-1	17863-2	17795-1	23065-3	23423-1																																																																								
FC-4DH-03208-T	350596-1	17862-2	17795-1	23066-3	23423-1																																																																								
FC-4DH-04208-I	350596-1	17864-2	24789-1	23066-3	26638-3																																																																								
FC-4DH-04208-T	350596-1	17864-2	17795-1	23066-3	23423-1																																																																								
FC-4DH-05208-I	350596-1	17864-2	24789-1	23066-3	26638-3																																																																								
FC-4DH-05208-T	350596-1	17864-2	17795-1	23066-3	23423-1																																																																								
FC-4DH-06208-I	350596-1	17855-2	24789-1	23066-3	26638-3																																																																								
FC-4DH-06208-T	350596-1	17855-2	17795-1	23066-3	23423-1																																																																								



**FASTENERS
(GENERAL SPECIFICATION)**

ITEM NO.	DESCRIPTION
19	4-40 LOCK NUT, STAINLESS STEEL
20	10-24 ACORN NUT, STAINLESS STEEL
21	.219 ID X .500 OD WASHER, STAINLESS STEEL
22	SCREW, #8 X .500 LG THREAD CUTTING TYPE 25